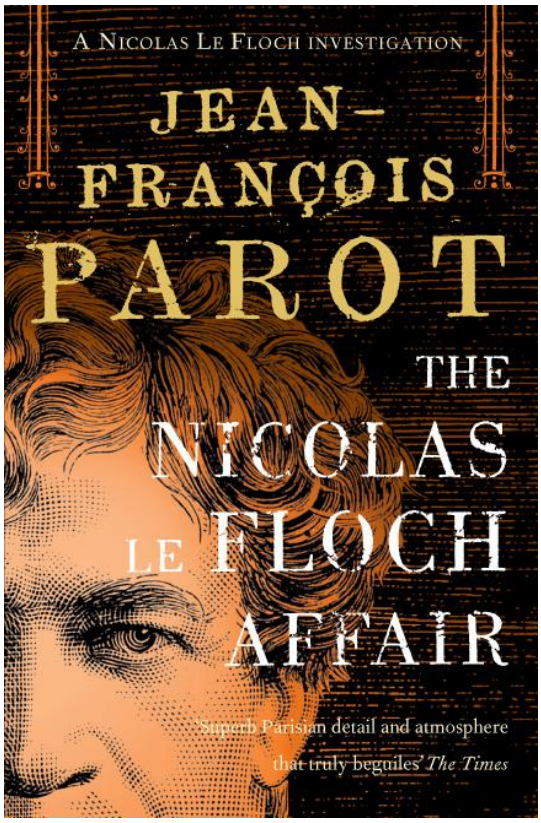

GALLIC

The Nicholas le Floch Affair

A Nicolas Le Floch Investigation

Jean-François Parot

Sales Points:

- Fourth in series of seven historical crime novels
- Series has sold 500,000 copies in French
- Soon to be adapted for French television

The Book:

Paris, 1774. Commissioner Le Floch's stormy love affair with socialite Julie de Lastérieux has run its course. But before Nicolas can formally end the relationship, Julie is found murdered in her bed, a victim of poisoning.

For now, he retains the confidence of even the King, who sends him on a secret intelligence mission. But a plot is afoot to implicate Nicolas in Julie's death, and he is soon fighting to uncover the perpetrators and clear his name.

The Author:

Jean-François Parot is a diplomat and historian. The Nicholas Le Floch mysteries have been published to much acclaim in France.

The Series:

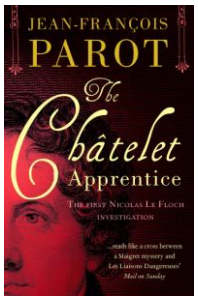

9781906040062
£7.99

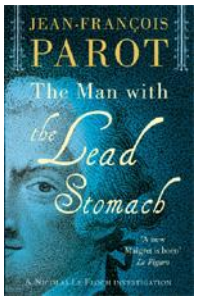

9781906040123
£7.99

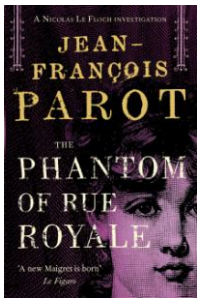

9781906040116
£11.99

Pub date August 2008

ISBN: 9781906040178
Format: Trade paperback
Extent: 448pp
Price: £11.99
Category: Historical Crime

UK Sales:
Compass-DSA
Tel: 01628 559500

UK Distribution:
Central Books
Tel: 0845 4589911

Praise for Jean-François Parot :

'A new Maigret is born' **Le Figaro**

Gallic Books, Worlds End Studios, 134 Lots Road, London, SW10 0RJ

info@gallicbooks.com www.gallicbooks.com **Tel: 020 7349 7112**